

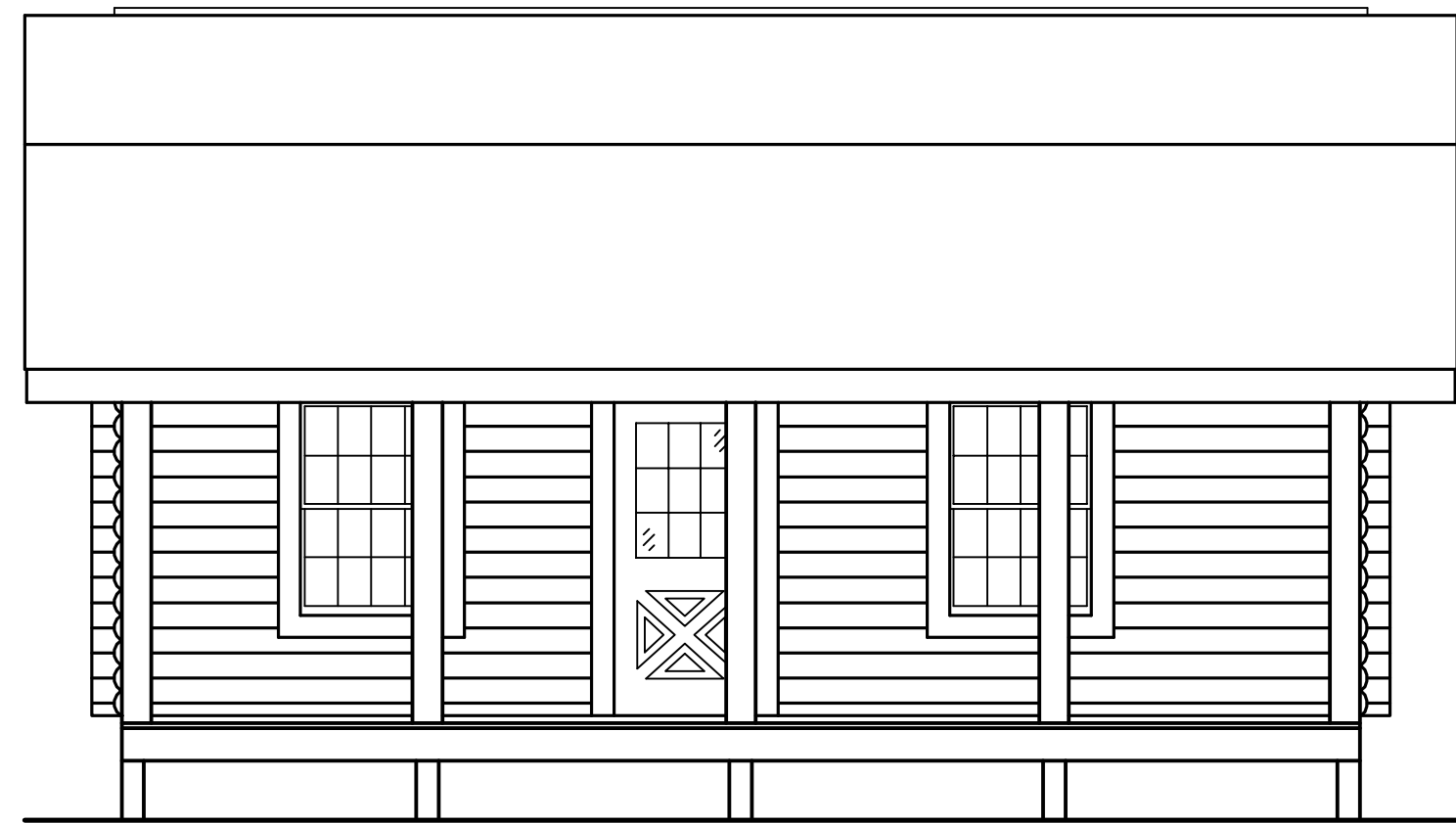

LEFT ELEVATION

1/4" = 1'-0"



FRONT ELEVATION

1/4" = 1'-0"

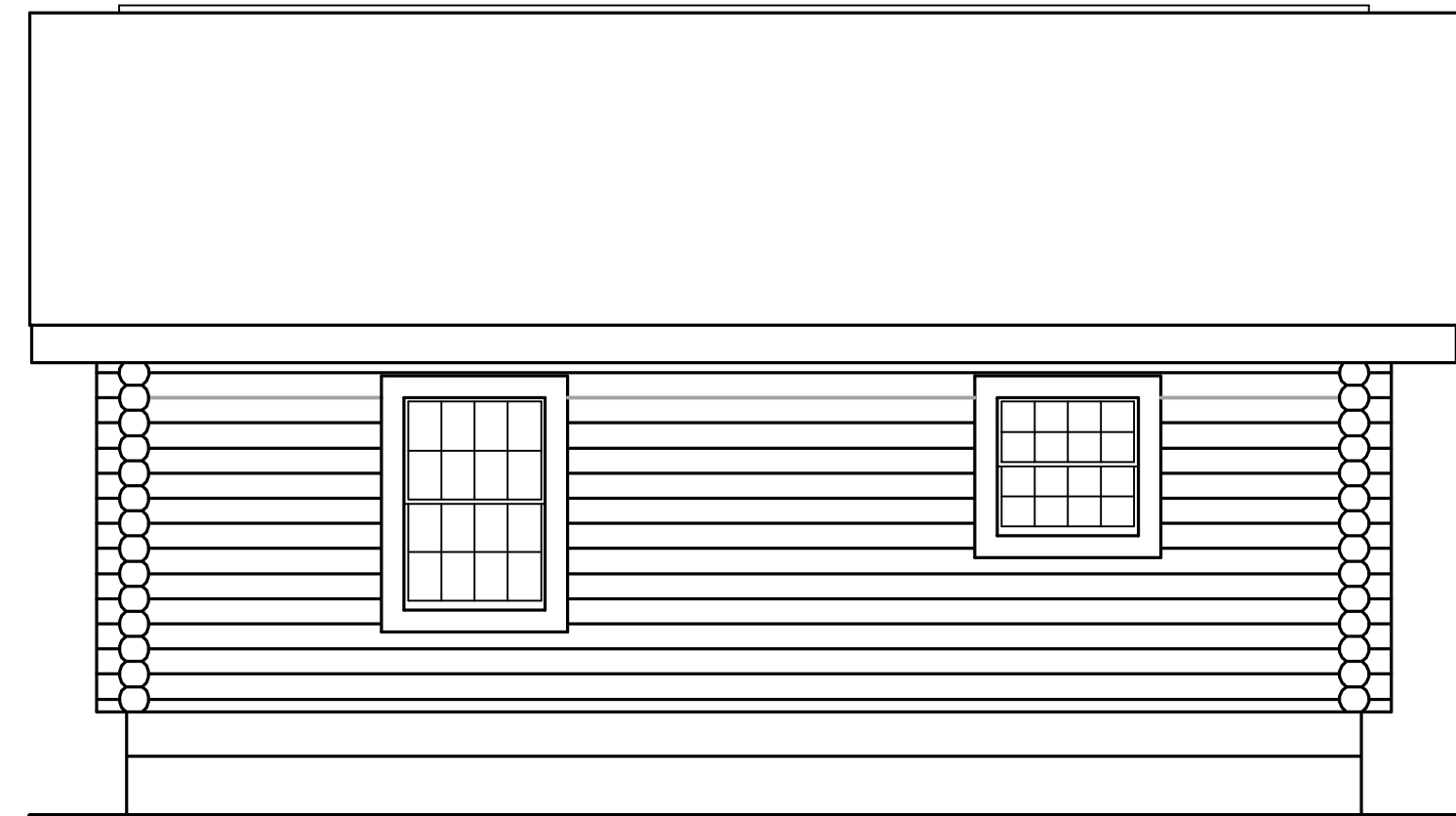

REAR ELEVATION

1/4" = 1'-0"

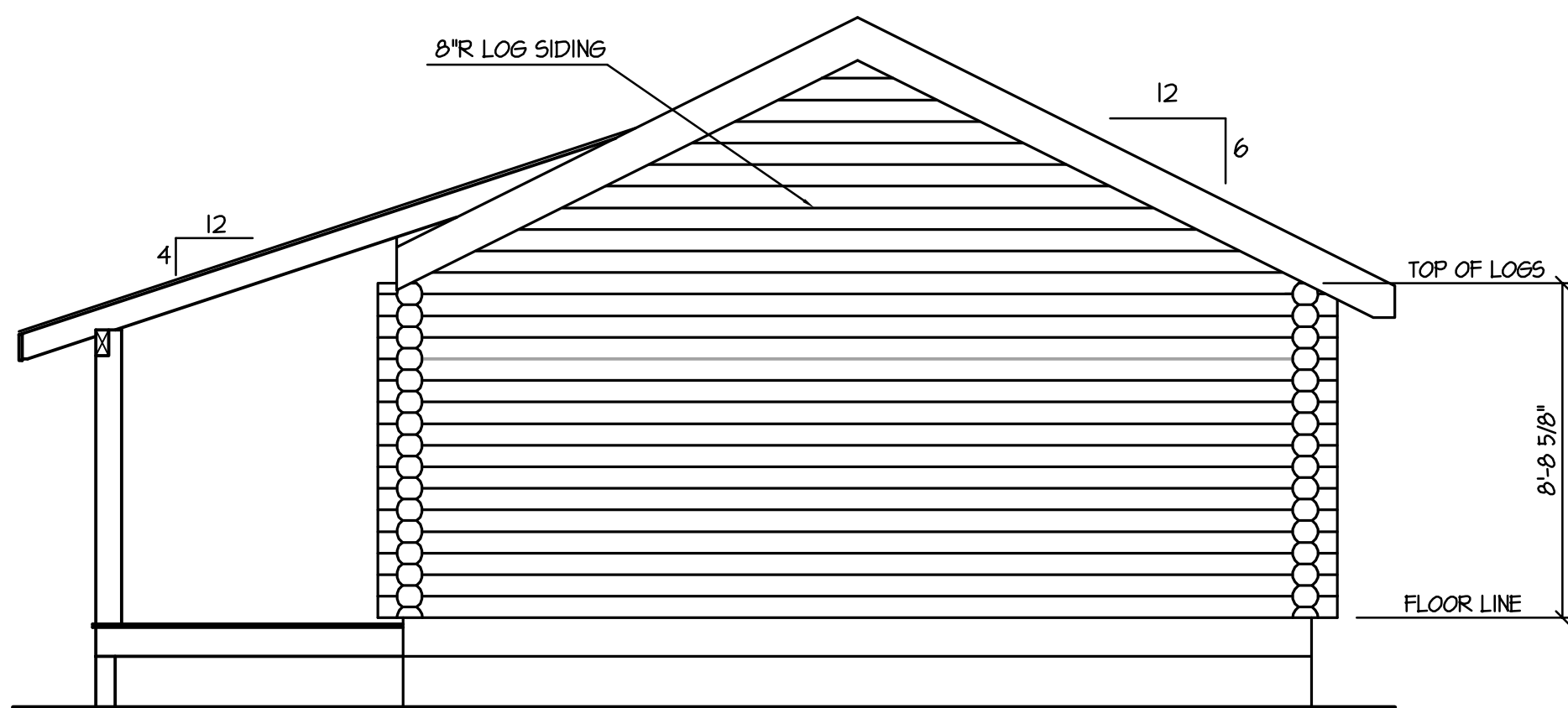

RIGHT ELEVATION

1/4" = 1'-0"

THIS DIMENSION WILL VARY DEPENDING ON LOG STYLE AND NUMBER OF COURSES

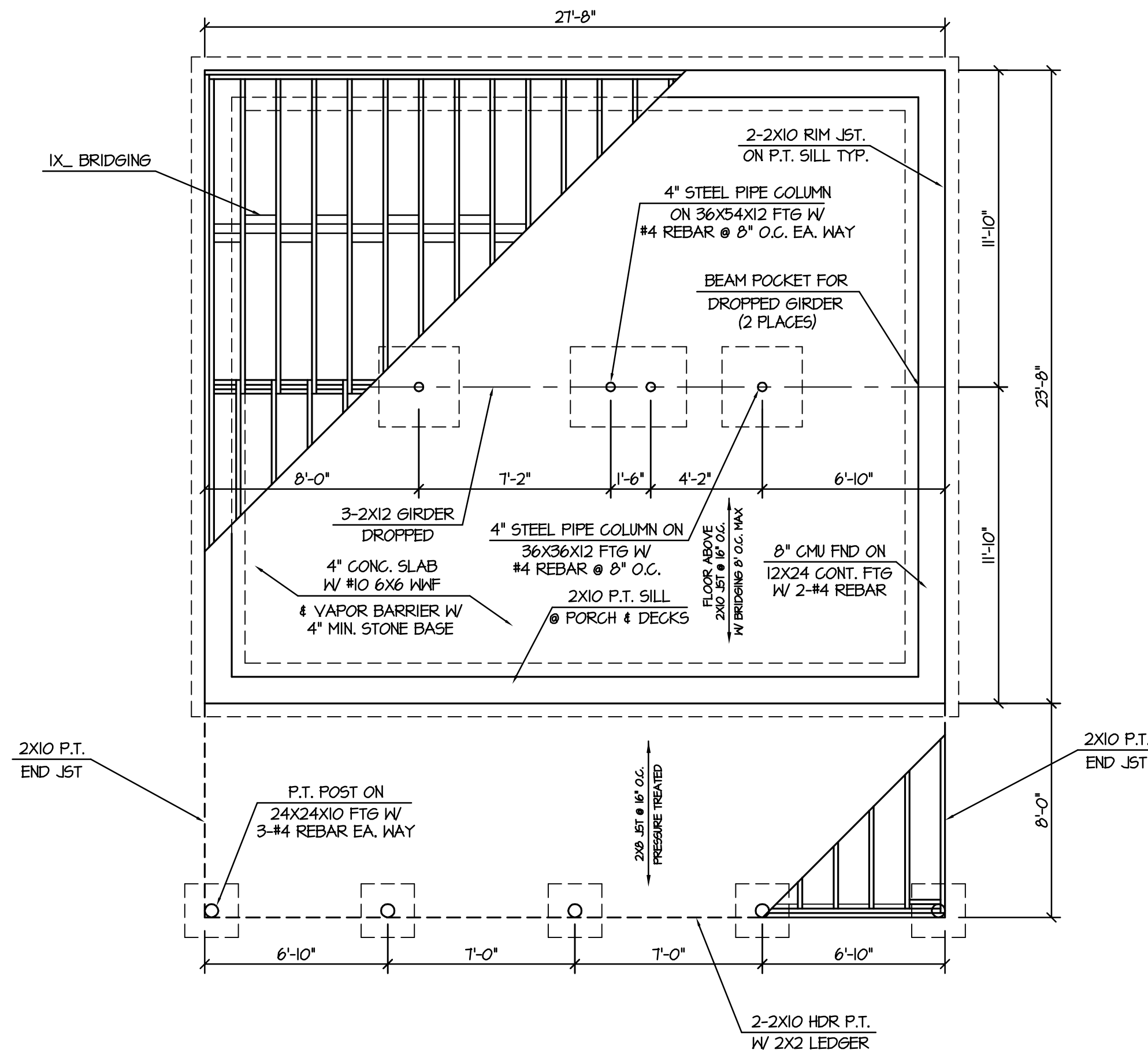

**FOUNDATION
BASEMENT** 1/4" = 1'-0"

- REV 04
- NOTES FOR BASEMENT:**
1. FOUNDATION SHOWN IS PICTORIAL ONLY. FOUNDATION SHOULD BE DESIGNED BY A LICENSED ENGINEER FOR SITE CONDITIONS.
 2. ASSUMED SOIL BEARING CAPACITY 2000 PSF.
 3. ALL CONCRETE SHALL BE 3000 PSI.
 4. PROVIDE ACCESS AND VENTS AS PER CODE.
 5. FLOOR SYSTEM IS RATED USING #2 SYP.
 6. DOUBLE FLOOR JOIST UNDER ALL PARALLEL PARTITION WALLS.
 7. ALL EXPOSED FRAMING ON PORCHES AND DECKS SHALL BE PRESSURE TREATED.
 8. PROVIDE WATER PROOFING AND PERIMETER DRAINS AS REQ.
 9. PROVIDE HORIZONTAL RENIF. @ 16"
 10. PLAN SHOWS 12" THK. WALLS. 8" OR 10" THK. WALLS MAY BE USED WHEN SITE CONDITIONS OR CLIMATE REQ.
 11. ADDITIONAL WINDOW & DOOR OPENINGS TO BE LOCATED BY OWNER.
 12. IF GIRDER & JOISTS ARE SUPPLIED BY BLH, PLEASE NOTIFY BLH IF GIRDER IS BEING DROPPED IN FOUNDATION, SO BLH CAN ADJUST SIZE OF JOISTS LENGTHS.
 13. IF OPEN STAIRS ARE DESIRED IN THE BASEMENT, THEN USE LALLY'S AND FOOTERS IN PLACE OF GANG STUDS AND THICKENED SLAB.
 14. IF A STONE VENEER IS USED ON THE FOUNDATION WALL, DO NOT CHANGE THE FOUNDATION DIMENSIONS. THE VENEER WILL GO OUTSIDE THE FOUNDATION DIMENSIONS LISTED ON THE FOUNDATION PLAN.
 15. PORCHES & DECKS OUT OF GROUND, MORE THAN 4'-0", MUST HAVE 4X4 WOOD KNEE BRACES BOLTED TO POST & HEADER, AND PLACED ON 45° TO 60° ANGLES. (2 PER. POST)
 16. PORCHES & DECKS CONNECTION HARDWARE BY OTHERS.

NOTE A:
BASEMENT PLAN IS DESIGNED FOR EXTERIOR ACCESS BY OTHERS

FINAL PLAN APPROVAL
SIGNATURE INDICATES COMPLETE UNDERSTANDING OF ADJACENT BARNA LOG HOME DISCLAIMER APPROVED AS DRAWN APPROVED WITH CORRECTIONS - NO RESUBMITTING OF PLANS REQUIRED. REVISE PER CHANGES INDICATED ON PLANS AND RESUBMIT. CHANGES MAY APPLY.

NAME: _____ DATE: _____
COPYRIGHT 2006, BARNA LOG HOMES, LLC
ALL RIGHTS RESERVED BY: BARNA LOG HOMES, LLC

BARNA LOG HOME DISCLAIMER
COPYRIGHT ON THIS DESIGN AND PLAN OR ANY DESIGNS CREATED, MODIFIED OR DERIVATIVES THEREOF BELONG TO BARNA LOG HOMES. DUE TO VARIANCE IN LOCAL CODES, BARNA LOG HOMES MAKES NO WARRANTY AS TO PLANS CONFORMANCE WITH LOCAL BUILDING CODES. BARNA LOG HOMES IS NOT A LICENSED ARCHITECT OR ENGINEER RESPONSIBLE FOR ARCHITECT IN CUSTOMER'S LOCAL AREA. LICENSED ENGINEER OR ARCHITECT IF REQUIRED. ANY DISCREPANCIES IN OR QUESTIONS IN REGARD TO INTERPRETATION OF THE PLANS SHALL BE THE RESPONSIBILITY OF THE CUSTOMER. THE PLANS SHALL BE FOR INFORMATION ONLY AND NOT BE USED FOR PERMITS OR DEPARTMENT BEFORE PROCEEDING WITH THAT PORTION OF WORK. THE PLANS ARE THE COPYRIGHTED PROPERTY OF BARNA LOG HOMES.

A Custom Home For:
GRAY DRAKE
Do not scale drawings. Printed dimensions supersede all scale factors

SBCI
P.S.T. & E.S.I.
REPORT # 2305
CODE COMPLIANCE FOR
2003 INTERNATIONAL CODE
FOR ONE- AND TWO-FAMILY
DWELLINGS

FOUNDATION BASEMENT	
PA Number:	
Dealer: BARNA	
Coordinator: BARNA	
Date: 6/15/06	
Drawn by: BTH	Checked by:
File Name: GRAY	
Sheet Number: 3	
Sheet 3	Of 9

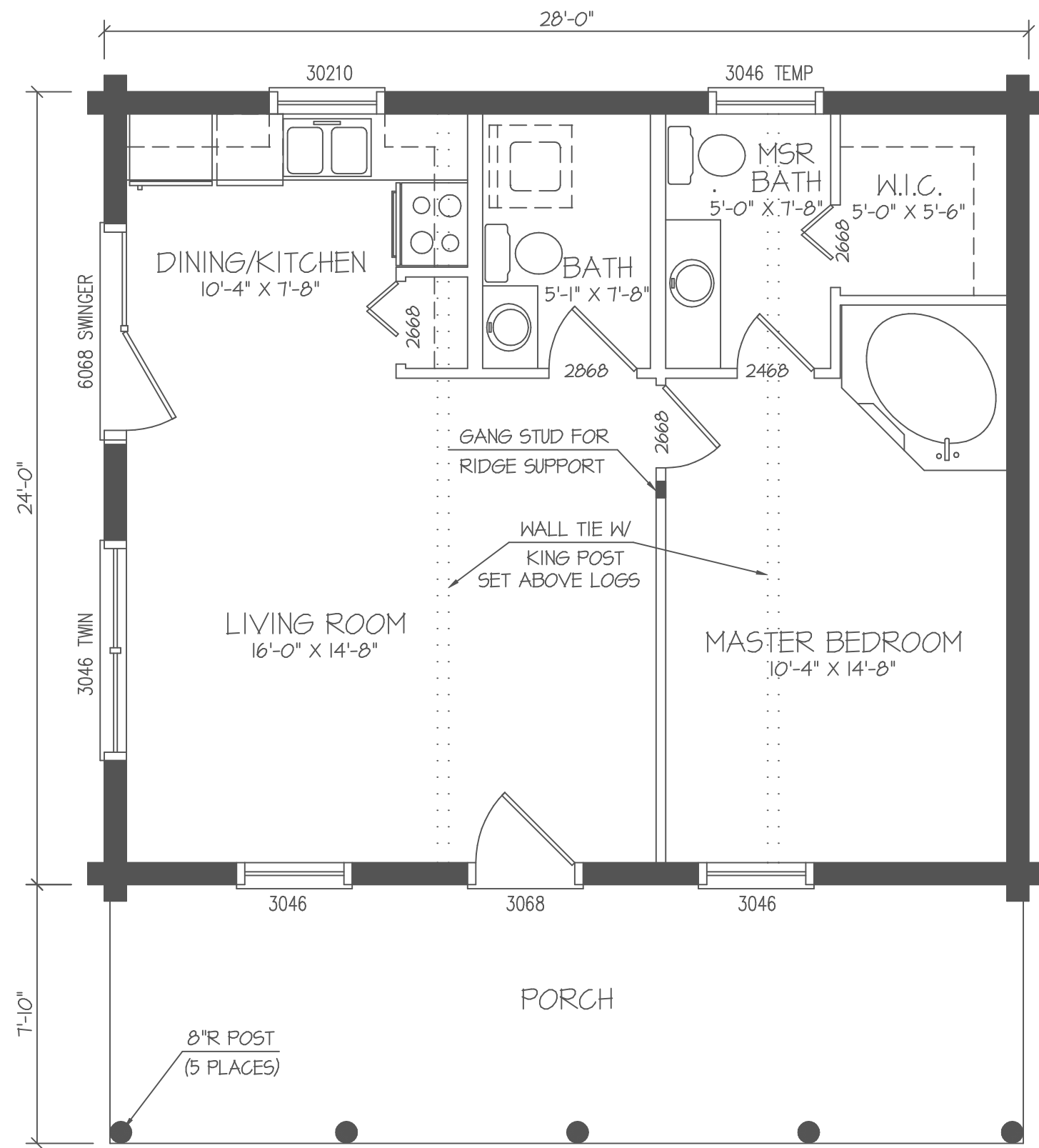

1st FLOOR PLAN
FLOOR PLAN A

1/4" = 1'-0"

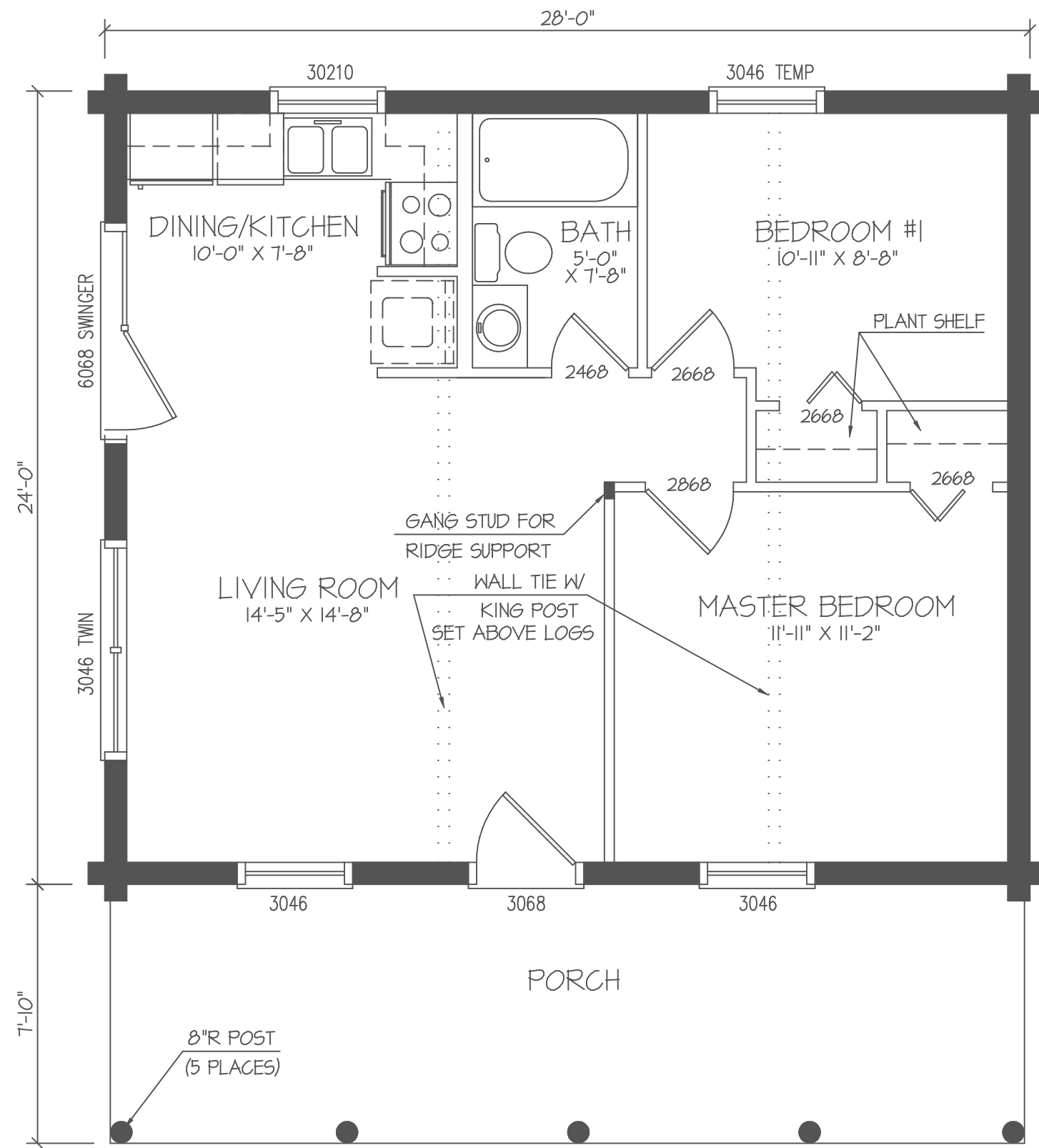

1st FLOOR PLAN
FLOOR PLAN B

1/4" = 1'-0"

Any alteration or modification to a BLH standard floor plan must be approved by qualified professionals for structural integrity and building practicability or feasibility prior to construction of any such modification.

WINDOW SCHEDULE			
DESCRIPTION	MANUFACTURER	ROUGH OPENING	BLH R.O. IN LOG WALL
30210 SINGLE	GREEN RIVER	3'-2" X 3'-2"	3'-6" X 3'-7"
3046 SINGLE	" "	3'-2" X 4'-10"	3'-6" X 5'-3"
3046 TWIN	" "	6'-4" X 4'-10"	6'-8" X 5'-3"

DOOR SCHEDULE			
DESCRIPTION	MANUFACTURER	ROUGH OPENING	BLH R.O. IN LOG WALL
3068	GREEN RIVER	3'-2" X 6'-11 1/2"	3'-6" X 7'-3"
6068 SWINGER	" "	6'-4" X 6'-11"	6'-7" X 7'-2 1/2"

FINAL PLAN APPROVAL
SIGNATURE INDICATES COMPLETE UNDERSTANDING
OF ADJACENT BARNA LOG HOME DISCLAIMER
APPROVED AS DRAWN
APPROVED WITH CORRECTIONS - NO
RESUBMITTING OF PLANS REQUIRED.
REVISE PER CHANGES INDICATED ON PLANS
AND RESUBMIT. CHARGES MAY APPLY.

NAME: _____ DATE: _____
COPYRIGHT 2008
ALL RIGHTS RESERVED BY: BARNA LOG HOMES, LLC

BARNA LOG HOME DISCLAIMER
COPYRIGHT ON THIS DESIGN AND PLAN OR ANY DESIGNS CREATED,
MODIFIED OR DERIVATIVES THEREOF BELONG TO BARNA LOG HOMES.
DUE TO VARIANCE IN LOCAL CODES, BARNA LOG HOMES MAKES NO
WARRANTY AS TO PLANS CONFORMANCE WITH LOCAL BUILDING CODES.
RESUBMITTING OF PLANS FOR APPROVAL IN CUSTOMER'S LOCAL JURISDICTION
IS THE RESPONSIBILITY OF THE CUSTOMER. ANY DISCREPANCIES IN OR
QUESTIONS IN REGARD TO INTERPRETATION OF THE PLANS SHALL BE
THE RESPONSIBILITY OF THE CUSTOMER. THE PLANS SHALL BE
DEPARTMENT BEFORE PROCEEDING WITH THAT PORTION OF WORK.
THE PLANS ARE THE COPYRIGHTED PROPERTY OF BARNA LOG HOMES.

A Custom Home For:
GRAY DRAKE

Do not scale drawings. Printed dimensions supersede all scale factors.

SBCI
PST&ESI
REPORT # 2305
CODE COMPLIANCE FOR
2003 INTERNATIONAL CODE
FOR ONE- AND TWO-FAMILY
DWELLINGS

PLANS
OPT 1 & 2

PA Number: _____
Dealer: **BARNA**
Coordinator: **BARNA**
Date: **6/15/06**
Drawn by: **BTH** Checked by: _____
File Name: **GRAY**
Sheet Number:
4
Sheet 4 Of 9

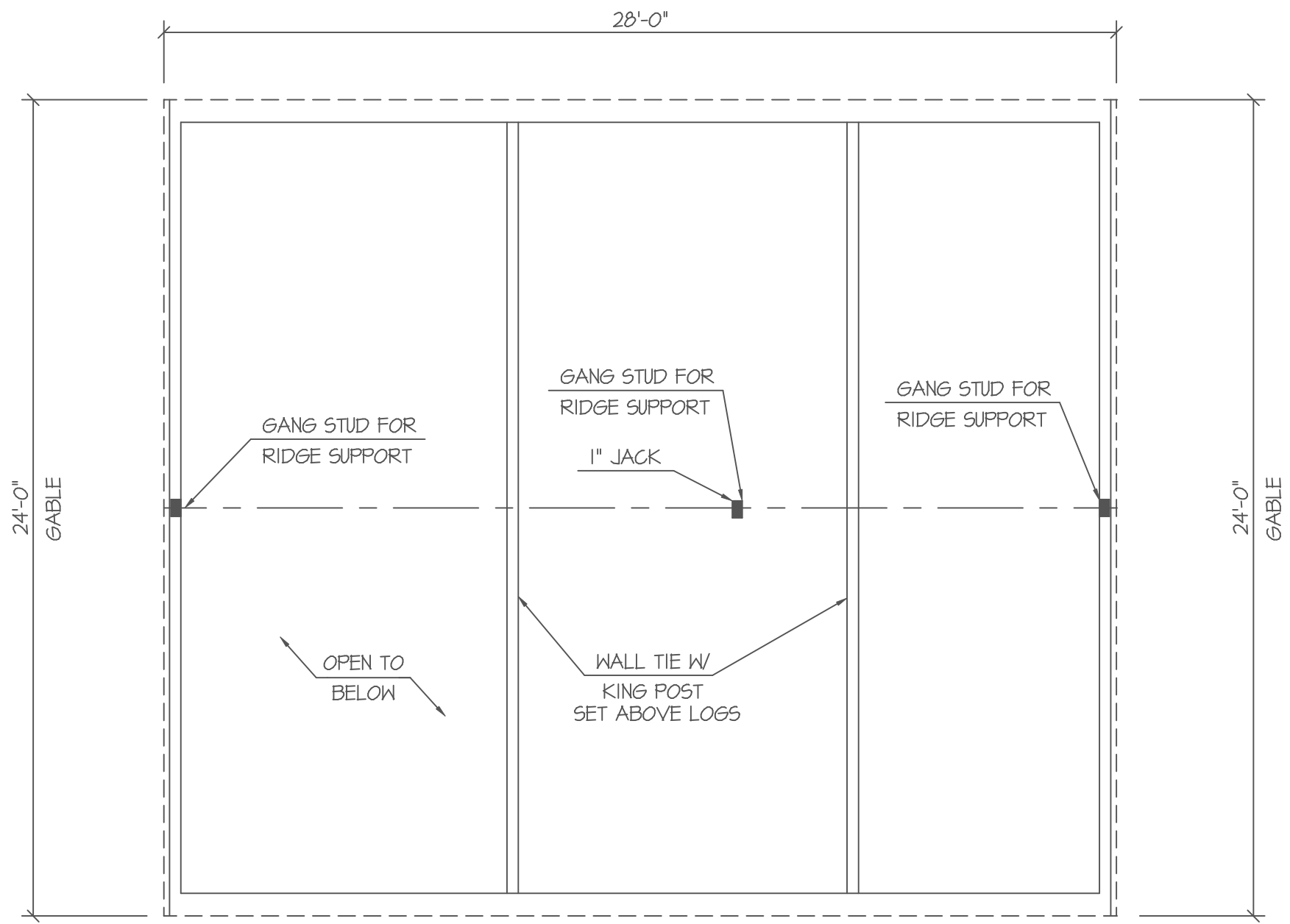

GABLE PLAN

1/4" = 1'-0"

Any alteration or modification to a BLH standard floor plan must be approved by qualified professionals for structural integrity and building practicability or feasibility prior to construction of any such modification.

FINAL PLAN APPROVAL
SIGNATURE INDICATES COMPLETE UNDERSTANDING OF ADJACENT BARNA LOG HOME DISCLAIMER
 APPROVED AS DRAWN
 APPROVED WITH CORRECTIONS - NO RESUBMITTING OF PLANS REQUIRED.
 REVISE PER CHANGES INDICATED ON PLANS AND RESUBMIT. CHARGES MAY APPLY.
 NAME _____ DATE _____
 ALL RIGHTS RESERVED BY: BARNA LOG HOMES, LLC

BARNA LOG HOME DISCLAIMER
 COPYRIGHT ON THIS DESIGN AND PLAN OR ANY DESIGNS CREATED, MODIFIED OR DERIVATIVES THEREOF BELONG TO BARNA LOG HOMES. DUE TO VARIANCE IN LOCAL CODES, BARNA LOG HOMES MAKES NO WARRANTY AS TO PLANS CONFORMANCE WITH LOCAL BUILDING CODES. THE USER OF THESE PLANS SHALL BE RESPONSIBLE FOR OBTAINING ALL NECESSARY PERMITS, ENGINEER OR ARCHITECT IF REQUIRED. ANY DISCREPANCIES IN OR QUESTIONS IN REGARD TO INTERPRETATION OF THE PLANS SHALL BE THE RESPONSIBILITY OF THE USER. THE USER SHALL BE RESPONSIBLE FOR OBTAINING ALL NECESSARY PERMITS FROM THE DEPARTMENT BEFORE PROCEEDING WITH THAT PORTION OF WORK. THE PLANS ARE THE COPYRIGHTED PROPERTY OF BARNA LOG HOMES.

A Custom Home For:
GRAY DRAKE
 Do not scale drawings. Printed dimensions supersede all scale factors.

SBCI
PST&ESI
REPORT # 2305
CODE COMPLIANCE FOR
2003 INTERNATIONAL CODE
FOR ONE- AND TWO-FAMILY
DWELLINGS

FRAMING GABLE
 PA Number:
 Dealer: **BARNA**
 Coordinator: **BARNA**
 Date: **6/15/06**
 Drawn by: **BTH** Checked by:
 File Name: **GRAY**
 Sheet Number:
6
 Sheet 6 Of 9